

# Cherrywood ward information

Last updated: May 2021  
Produced by: Policy and Communications  
Contact: [policy@rushmoor.gov.uk](mailto:policy@rushmoor.gov.uk)

| Contents                        | Page |
|---------------------------------|------|
| Local democracy                 | 1    |
| Map of Cherrywood               | 2    |
| Resident survey results         | 3    |
| Ward population and makeup 2011 | 4    |
| Deprivation breakdown           | 7    |

## Local democracy

### Rushmoor Borough Council ward councillors for Cherrywood:

| Member                        | Party        | Year elected |
|-------------------------------|--------------|--------------|
| Councillor Nem Thapa          | Conservative | 2021         |
| Councillor Christine Guinness | Labour       | 2019         |
| Councillor Ashley Halstead    | Labour       | 2018         |

### Member(s) of the County Council for Cherrywood ward:

| Member                      | Party        | Year elected |
|-----------------------------|--------------|--------------|
| County Councillor Roz Chadd | Conservative | 2021         |

### Member of Parliament for Aldershot Constituency:

| Member of Parliament | Party        | Year elected |
|----------------------|--------------|--------------|
| Leo Docherty         | Conservative | 2019         |

### Election Turnout

| Date                     | Type            | Election Turnout for Cherrywood ward |
|--------------------------|-----------------|--------------------------------------|
| 6 <sup>th</sup> May 2021 | Local elections | 32.9%                                |

More information can be found on Rushmoor's web site at  
<http://www.rushmoor.gov.uk/article/4604/Cherrywood>

## Map of Cherrywood

Cherrywood covers the north eastern area of Farnborough including Hawley Lane and the Prospect Estate.

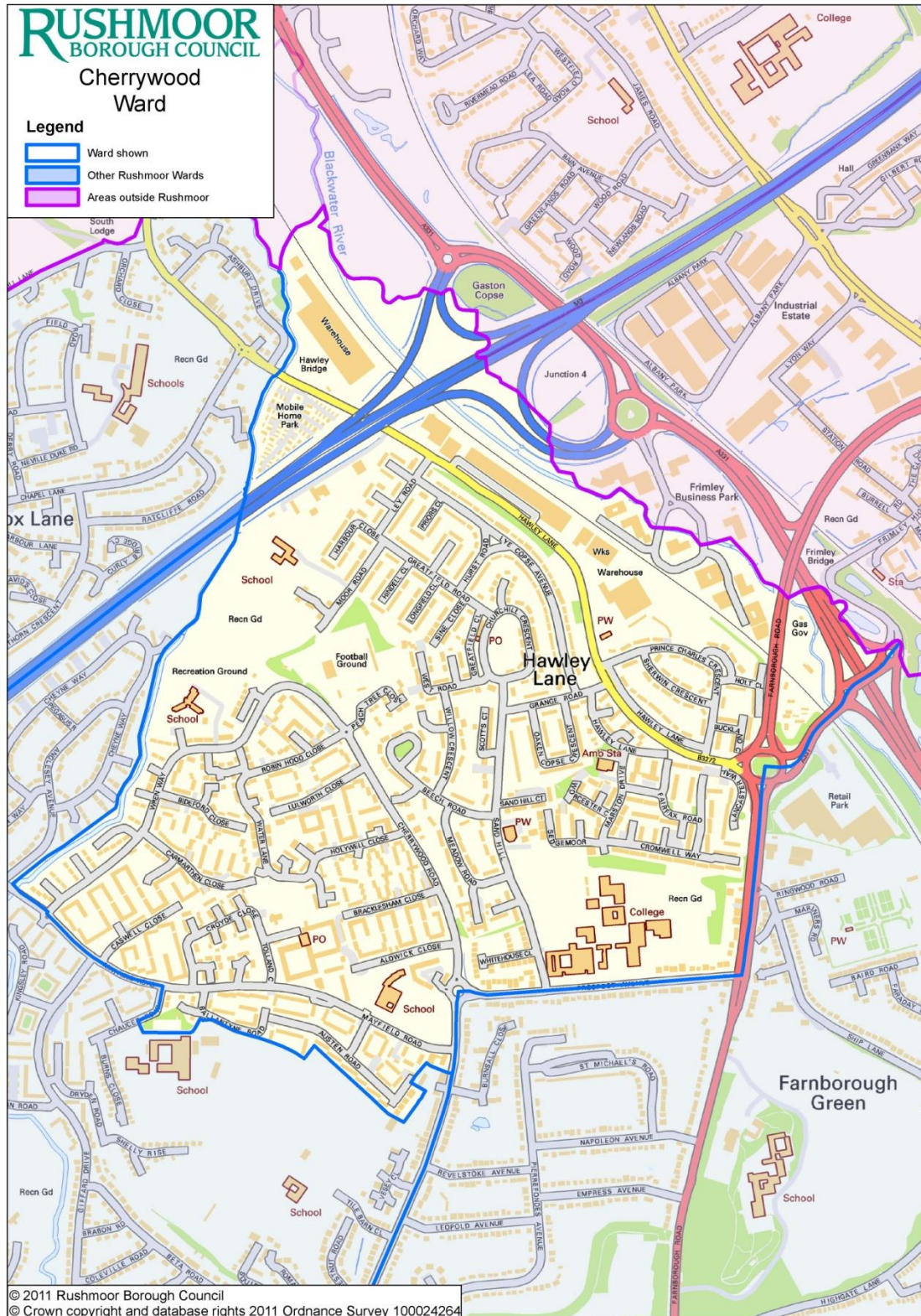

## Resident survey results

The last Rushmoor Borough Council residents' survey was carried out in 2018 with 1,046 surveys returned. The survey was an online survey and we know that 46 residents in Cherrywood ward filled in the survey. Below is a summary of the results for Cherrywood ward.

### Satisfaction with Rushmoor (Aldershot and Farnborough) as a place to live (with 1 being very dissatisfied and 10 being very satisfied)

|               | All responses | Farnborough | Cherrywood |
|---------------|---------------|-------------|------------|
| Average score | 5.84          | 6.34        | 6.20       |

Respondents from Cherrywood ward have a lower satisfaction with Rushmoor as a place to live than the respondents from Farnborough and all respondents to the survey.

### Top factor in making somewhere good to live

| All responses      | Farnborough        | Cherrywood                |
|--------------------|--------------------|---------------------------|
| The level of crime | The level of crime | Affordable decent housing |

The top factor from the respondents from Cherrywood ward to making somewhere good to live is affordable decent housing, this is different to the respondents from Farnborough and all the respondents to the survey, who indicated that the level of crime was the top factor.

### Top factor that needs improving in the local area

| All responses             | Farnborough               | Cherrywood                |
|---------------------------|---------------------------|---------------------------|
| Road and pavement repairs | Road and pavement repairs | Road and pavement repairs |

There is no difference in what the top factor is from the respondents from Cherrywood ward, to the respondents from Farnborough and all the respondents to the survey.

### Satisfaction with Rushmoor Borough Council (with 1 being very dissatisfied and 10 being very satisfied)

|               | Rushmoor | Farnborough | Cherrywood |
|---------------|----------|-------------|------------|
| Average score | 6.32     | 6.59        | 6.20       |

Respondents from Cherrywood ward have a lower satisfaction with the council than the respondents from Farnborough, and all the respondents to the survey.

## Ward population and makeup 2011

The following data is from the 2011 Census

- **Population:** Cherrywood ward has a population of approximately 8200, which accounts for about 8.7% of the population of Rushmoor.
- **Age:** Cherrywood has a slightly younger population (43.7% aged 0-29 years of age) than Rushmoor as a whole (40.2% aged 0-29 years of age).

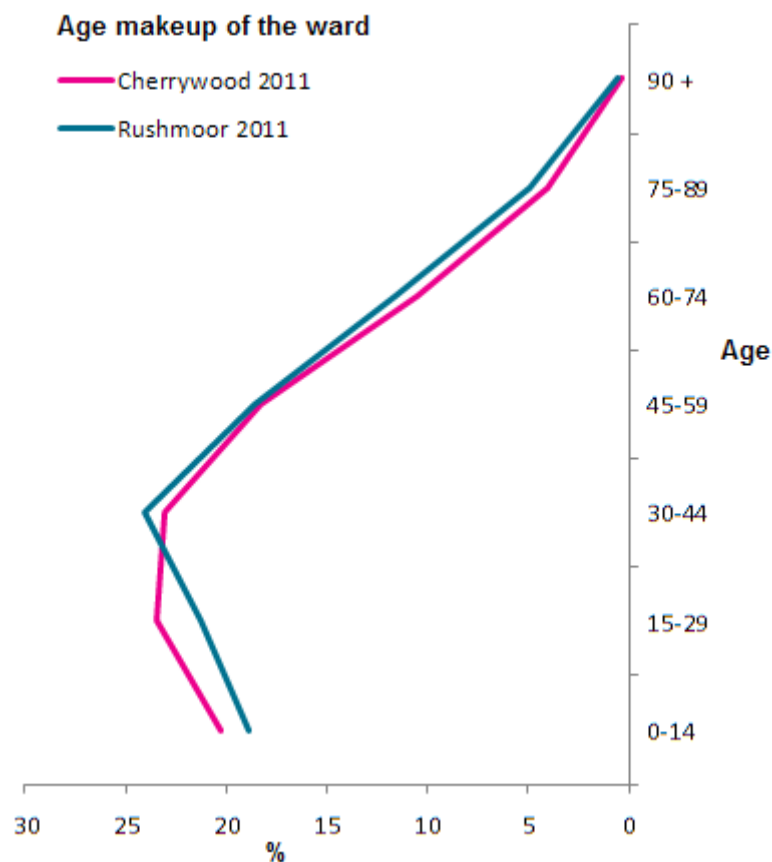

(Source: Office for National Statistics)

- **Religion:** There are less Christians and more people stating they are Buddhist and Hindu when compared to Rushmoor as a whole.

| Religion (%) | Christian | Buddhist | Hindu | Jewish | Muslim | Sikh | Other religion | No religion | Not stated |
|--------------|-----------|----------|-------|--------|--------|------|----------------|-------------|------------|
| Cherrywood   | 44.9      | 10.0     | 6.9   | 0.0    | 1.5    | 0.1  | 0.3            | 28.3        | 8.0        |
| Rushmoor     | 57.8      | 3.3      | 3.4   | 0.1    | 1.4    | 0.2  | 0.4            | 26.4        | 7.0        |

(Source: Office for National Statistics)



- **Ethnicity:** There is a difference between the ethnic makeup of Cherrywood and Rushmoor as a whole, with over 20% of Cherrywood classing themselves Asian/Asian British: Other Asian, compared to 7.6% for Rushmoor as a whole.

| Ethnicity (%)  | Cherrywood | Rushmoor |
|--|------------|----------|
| White: English/Welsh/Scottish/Northern Irish/British   | 68.4       | 80.5     |
| White: Irish   | 0.6        | 0.8      |
| White: Gypsy or Irish Traveller                        | 0.3        | 0.2      |
| White: Other   | 2.9        | 3.3      |
| Mixed/multiple ethnic group: White and Black Caribbean | 0.6        | 0.7      |
| Mixed/multiple ethnic group: White and Black African   | 0.7        | 0.4      |
| Mixed/multiple ethnic group: White and Asian           | 0.7        | 0.7      |
| Mixed/multiple ethnic group: Other Mixed               | 0.6        | 0.5      |
| Asian/Asian British: Indian or British Indian          | 1.0        | 1.4      |
| Asian/Asian British: Pakistani or British Pakistani    | 0.4        | 0.7      |
| Asian/Asian British: Bangladeshi, British Bangladeshi  | 0.4        | 0.2      |
| Asian/Asian British: Chinese                           | 0.5        | 0.5      |
| Asian/Asian British: Other Asian                       | 20.3       | 7.6      |
| Black/African/Caribbean/Black British: African         | 1.1        | 1.2      |
| Black/African/Caribbean/Black British: Caribbean       | 0.6        | 0.6      |
| Black/African/Caribbean/Black British: Other Black     | 0.2        | 0.2      |
| Other ethnic group: Arab                               | 0.2        | 0.1      |
| Other ethnic group: Any other ethnic group             | 0.7        | 0.5      |

(Source: Office for National Statistics)

- **Housing:** A higher percentage of residents in Cherrywood live in homes rented from social landlords (housing associations) and less own their own homes, compared with Rushmoor as a whole.

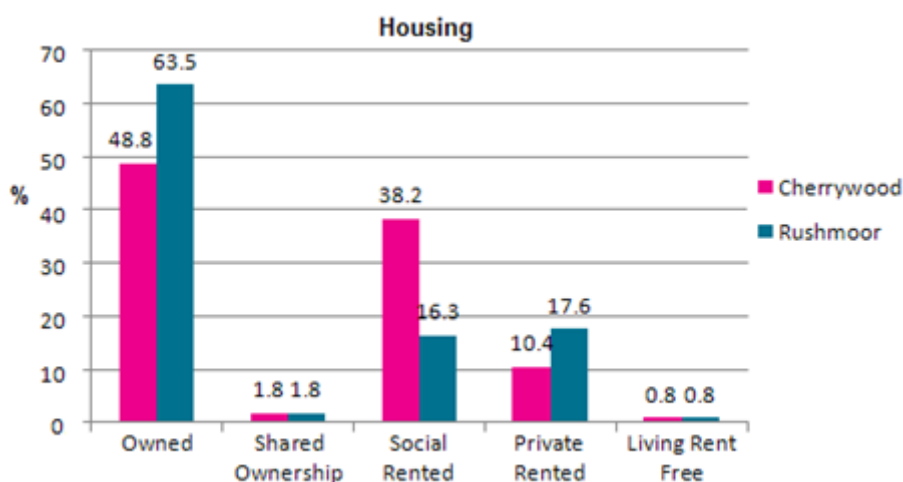

- **Economic Activity/Inactivity:** Cherrywood ward had less full time workers, and slightly more unemployed residents, and students and more long-term sick or disabled when compared to Rushmoor as a whole.

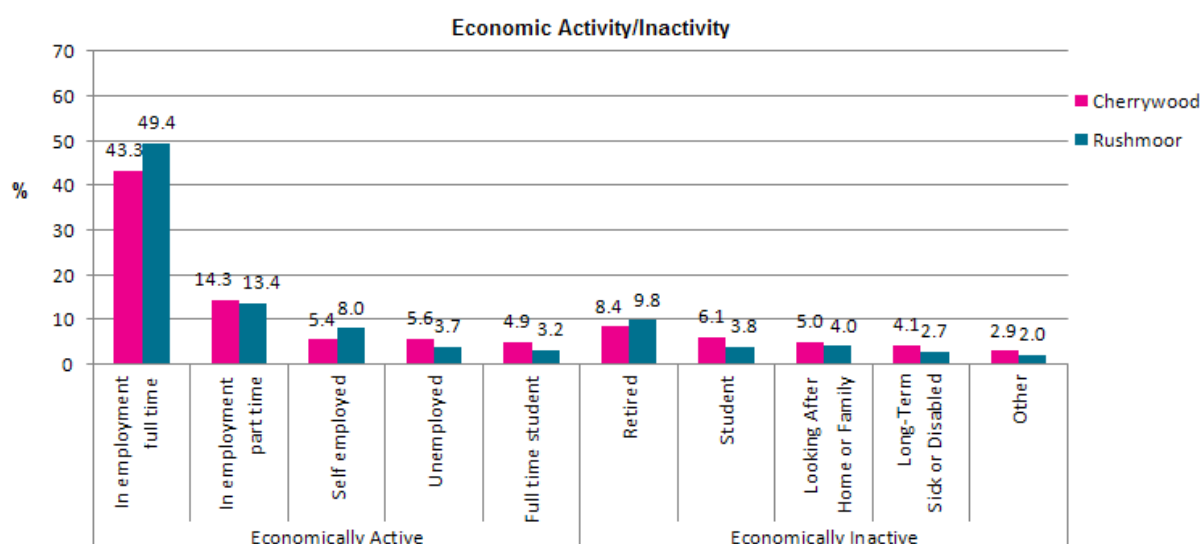

- **Qualifications:** A higher percentage of Cherrywood residents have no qualifications and other qualifications, and a lower percentage have the highest level of qualifications, when compared to Rushmoor as a whole.

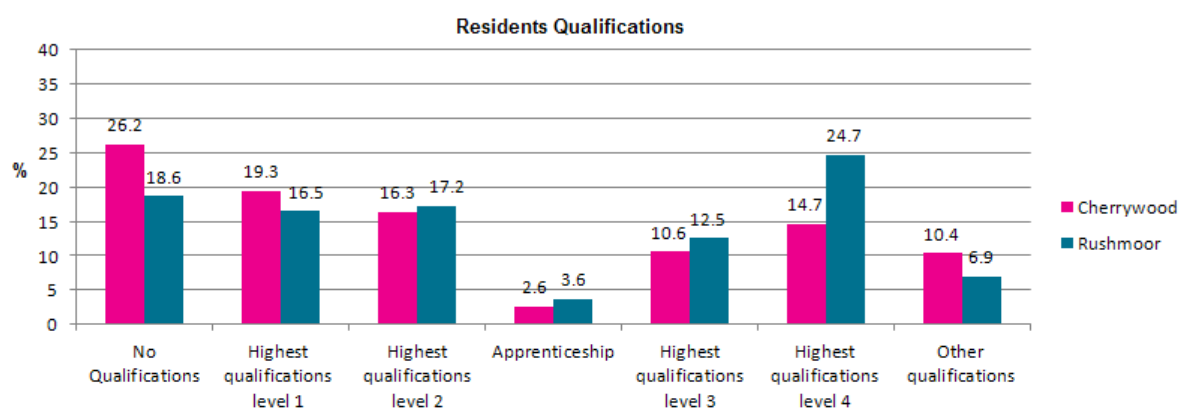

Level 1 qualifications cover: 1-4 O Levels/CSE/GCSEs (any grades), Entry Level, Foundation Diploma, NVQ level 1, Foundation GNVQ, Basic/Essential Skills.

Level 2 qualifications cover: 5+ O Level (Passes)/CSEs (Grade 1)/GCSEs (Grades A\*-C), School Certificate, 1 A Level/ 2-3 AS Levels/VCEs, Intermediate/Higher Diploma, Welsh Baccalaureate Intermediate Diploma, NVQ level 2, Intermediate GNVQ, City and Guilds Craft, BTEC First/General Diploma, RSA Diploma.

Level 3 Qualifications cover: 2+ A Levels/VCEs, 4+ AS Levels, Higher School Certificate, Progression/Advanced Diploma, Welsh Baccalaureate Advance Diploma, NVQ Level 3; Advanced GNVQ, City and Guilds Advanced Craft, ONC, OND, BTEC National, RSA Advanced Diploma.

Level 4 and above qualifications cover: Degree (BA, BSc), Higher Degree (MA, PhD, PGCE), NVQ Level 4-5, HNC, HND, RSA Higher Diploma, BTEC Higher level, Professional Qualifications (Teaching, Nursing, Accountancy).

(Source: Office for National Statistics)

- **Health:** Cherrywood ward has a slightly lower percentage of residents stating they are in very good health, when compared to Rushmoor as a whole.

|            | Very Good Health | Good Health | Fair Health | Bad Health | Very Bad Health |
|------------|------------------|-------------|-------------|------------|-----------------|
| Cherrywood | 45.9%            | 37.2%       | 12.4%       | 3.5%       | 0.9%            |
| Rushmoor   | 50.1%            | 35.5%       | 10.8%       | 2.8%       | 0.8%            |

(Source: Office for National Statistics)

## Deprivation breakdown

The Government's Index of Multiple Deprivation (IMD) 2019 provides a relative deprivation score for each small area in England, it covers a range of economic, social and housing issues. The overall score is calculated using data from seven domains. Most of indicator data has come from 2015 and 2016 and some of the data is from the 2011 Census. The Indices of Deprivation cover geographical areas that are called Lower-layer Super Output Area level (LSOA), of which there are 32,844 in the country. There are a total of 58 LSOAs in Rushmoor.

Unfortunately, LSOAs and the council's wards do not exactly line up. In Cherrywood ward there are all or part of eight LSOAs. The following map shows the number of the LSOAs in Cherrywood ward and the approximate percentage of the LSOA in the ward. Each LSOA is ranked, where 1 is the most deprived and 32,844 is the least deprived.

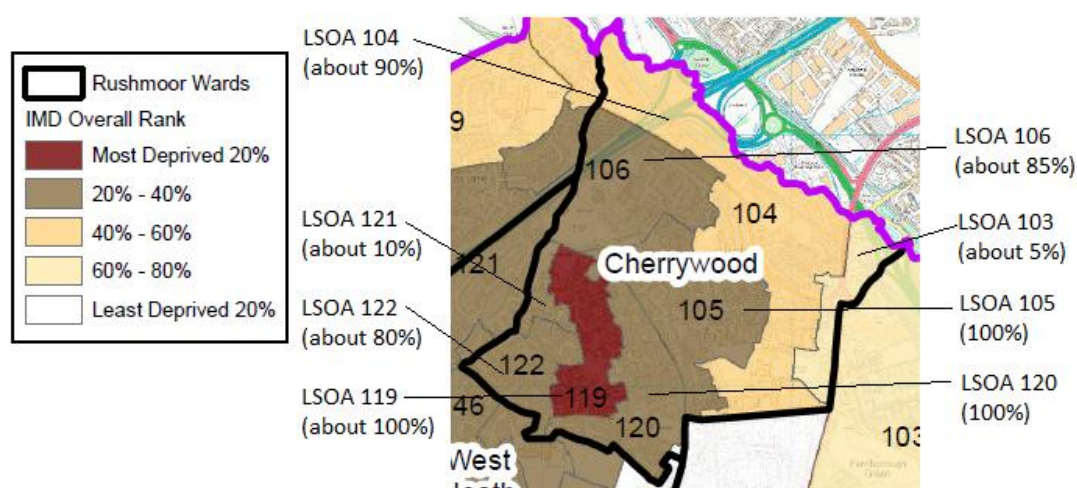

| LSOA Code | Approx % in Ward | Index of Multiple Deprivation (IMD) 2019 | Income | Employment | Education, Skills and Training | Health Deprivation and Disability | Crime | Barriers to Housing and Services | Living Environment |
|-----------|------------------|--|--------|------------|--------------------------------|-----------------------------------|-------|----------------------------------|--------------------|
| 105       | 100%             | 7921                                     | 7942   | 11297      | 10437                          | 8534                              | 3902  | 2798                             | 22569              |
| 119       | 100%             | 3693                                     | 3186   | 5541       | 2233                           | 3641                              | 4816  | 7664                             | 27684              |
| 120       | 100%             | 11116                                    | 8229   | 14196      | 5988                           | 18173                             | 4330  | 14070                            | 27844              |
| 104       | 90%              | 15318                                    | 12950  | 22106      | 12385                          | 19967                             | 16143 | 2939                             | 17660              |
| 106       | 85%              | 10071                                    | 8081   | 13862      | 7196                           | 11191                             | 12523 | 4423                             | 22821              |
| 122       | 80%              | 8969                                     | 6719   | 11604      | 4101                           | 9857                              | 9726  | 14082                            | 23110              |
| 121       | 10%              | 13128                                    | 16261  | 16455      | 8566                           | 19227                             | 11676 | 1844                             | 21599              |
| 103       | 5%               | 24475                                    | 25581  | 31961      | 25934                          | 27856                             | 6265  | 11198                            | 14502              |

For comparison purposes below is the mean average results for a LSOA in Rushmoor

|         |       |       |       |       |       |       |       |       |
|---------|-------|-------|-------|-------|-------|-------|-------|-------|
| Average | 19887 | 18826 | 21461 | 16538 | 17925 | 16645 | 14986 | 21641 |
|---------|-------|-------|-------|-------|-------|-------|-------|-------|

LSOA 119 is in the 20% most deprived areas in England for Multiple Deprivation and for the Income, Employment, Education, Skills and Training, Health Deprivation and Disability, Crime and Barriers to Housing and Services domains. LSOAs 120 and 122 are in the 20% most deprived areas for the Education, Skills and Training domain. LSOAs 105, 120 and 103 are in the 20% most deprived areas for the Crime domain. LSOAs 105, 104, 106 and 103 are in the 20% most deprived areas for Barriers to Housing and Services domain.