

Wellington ward information

Last updated: May 2021
Produced by: Policy and Communications
Contact: policy@rushmoor.gov.uk

Contents	Page
Local democracy	1
Map of Wellington	2
Resident survey results	3
Ward population and makeup 2011	4
Deprivation breakdown	7

Local democracy

Rushmoor Borough Council ward councillors for Wellington:

Member	Party	Year elected
Councillor Jib Belbase	Conservative	2021
Councillor Prabesh KC	Conservative	2019
Councillor Nadia Martin	Labour	2018

Member(s) of the County Council for Wellington ward:

Member	Party	Year elected
County Councillor Alex Crawford	Labour	2021

Member of Parliament for Aldershot Constituency:

Member of Parliament	Party	Year elected
Leo Docherty	Conservative	2019

Election Turnout

Date	Type	Election Turnout for Wellington ward
6 th May 2021	Local elections	26.8%

More information can be found on Rushmoor's web site at
<http://www.rushmoor.gov.uk/article/4611/Wellington>

Map of Wellington

Wellington covers the military land south of the Basingstoke Canal, to the borough boundary in the west and the River Blackwater in the east. It includes Aldershot town centre.

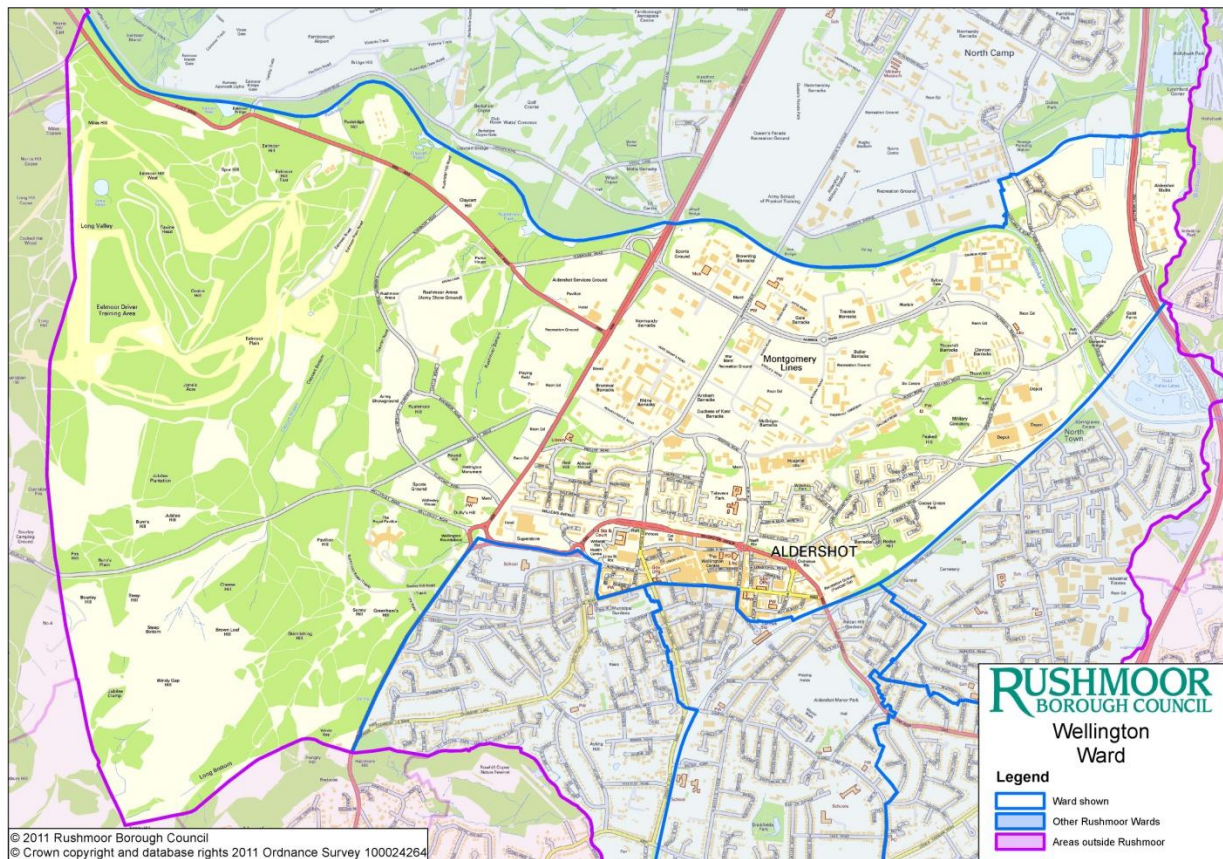

Resident survey results

The last Rushmoor Borough Council residents' survey was carried out in 2018 with 1,046 surveys returned. The survey was an online survey and we know that 31 residents in Wellington ward filled in the survey. Below is a summary of the results for Wellington ward.

Satisfaction with Rushmoor (Aldershot and Farnborough) as a place to live (with 1 being very dissatisfied and 10 being very satisfied)

	All responses	Aldershot	Wellington
Average score	5.84	5.08	4.56

Respondents from Wellington ward have a lower satisfaction with Rushmoor as a place to live than the respondents from Aldershot and all respondents to the survey.

Top factor in making somewhere good to live

All responses	Aldershot	Wellington
The level of crime	Shopping facilities	Shopping facilities

The top factor from the respondents from Wellington ward to making somewhere good to live is shopping facilities, which is the same as the respondents from Aldershot but different from all the respondents to the survey, who indicated that the level of crime was the top factor.

Top factor that needs improving in the local area

All responses	Aldershot	Wellington
Road and pavement repairs	Shopping facilities	Shopping facilities

The top factor from the respondents from Wellington ward that needs improving the most is shopping facilities, this is the same as the respondents from Aldershot but different from all the respondents to the survey, who indicated that road and pavement repairs was the top factor.

Satisfaction with Rushmoor Borough Council (with 1 being very dissatisfied and 10 being very satisfied)

	Rushmoor	Aldershot	Wellington
Average score	6.32	5.97	5.50

Respondents from Wellington ward have lower satisfaction with the council than the respondents from Aldershot and all the respondents to the survey.

Ward population and makeup 2011

The following data is from the 2011 Census

- **Population:** Wellington ward has a population of approximately 6,848, which accounts for about 7.3% of the population of Rushmoor.
- **Age:** Wellington has a younger population. Only 9.6% of Wellington ward is over 45, compared to 35.7% of Rushmoor as a whole. This is probably due to the Army housing within Wellington ward.



(Source: Office for National Statistics)

- **Religion:** There is a higher percentage of residents in Wellington ward who are Buddhist and Hindus, when compared to Rushmoor as a whole.

Religion (%)	Christian	Buddhist	Hindu	Jewish	Muslim	Sikh	Other religion	No religion	Not stated
Wellington	53.1	6.3	9.3	0.0	1.5	0.2	0.4	24.1	5.2
Rushmoor	57.8	3.3	3.4	0.1	1.4	0.2	0.4	26.4	7.0

(Source: Office for National Statistics)

- **Ethnicity:** Wellington ward has a higher percentage of a Asian/Asian British: Other Asian than Rushmoor as a whole.

Ethnicity (%)	Wellington	Rushmoor
White: English/Welsh/Scottish/Northern Irish/British	65.6	80.5
White: Irish	0.5	0.8
White: Gypsy or Irish Traveller	0.2	0.2
White: Other	3.4	3.3
Mixed/multiple ethnic group: White and Black Caribbean	0.8	0.7
Mixed/multiple ethnic group: White and Black African	0.4	0.4
Mixed/multiple ethnic group: White and Asian	0.5	0.7
Mixed/multiple ethnic group: Other Mixed	0.5	0.5
Asian/Asian British: Indian or British Indian	1.4	1.4
Asian/Asian British: Pakistani or British Pakistani	0.3	0.7
Asian/Asian British: Bangladeshi, British Bangladeshi	0.1	0.2
Asian/Asian British: Chinese	0.4	0.5
Asian/Asian British: Other Asian	17.3	7.6
Black/African/Caribbean/Black British: African	4.5	1.2
Black/African/Caribbean/Black British: Caribbean	1.9	0.6
Black/African/Caribbean/Black British: Other Black	0.7	0.2
Other ethnic group: Arab	0.1	0.1
Other ethnic group: Any other ethnic group	1.5	0.5

(Source: Office for National Statistics)

- **Housing:** Far fewer residents own their own homes and a much higher percentage of residents in Wellington rent privately (60.7%) this will include the Army housing in the ward.

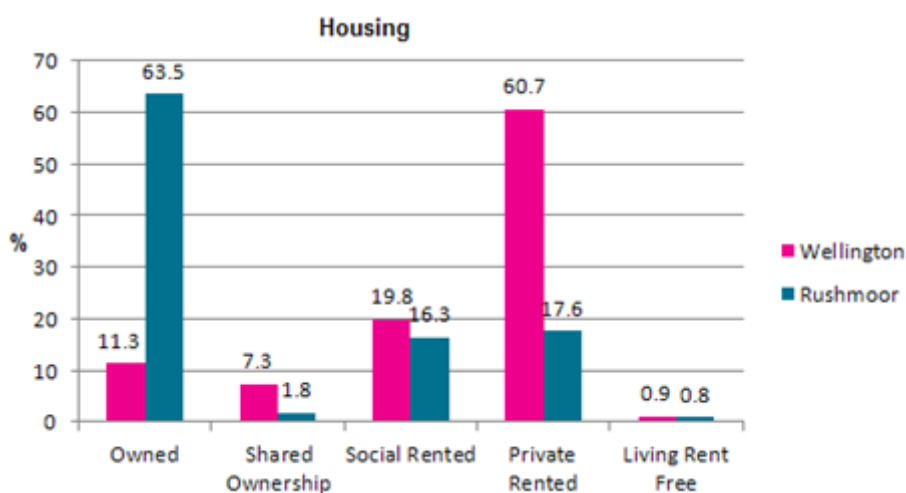

(Source: Office for National Statistics)

- **Economic Activity/Inactivity:** Wellington ward has a much higher percentage of full time workers, which may reflect the young population of the ward. There are

also fewer self employed and retired residents.

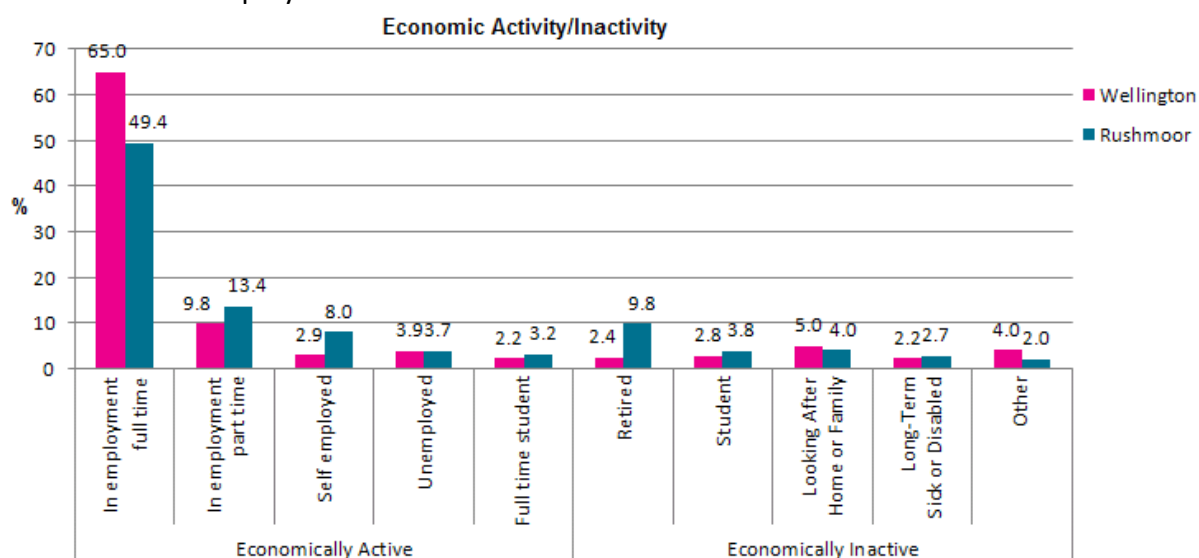

(Source: Office for National Statistics)

- **Qualifications:** A higher percentage of Wellington residents have qualifications in levels 1-3, and a lower percentage have no qualifications and the highest level of qualifications, when compared to Rushmoor as a whole.

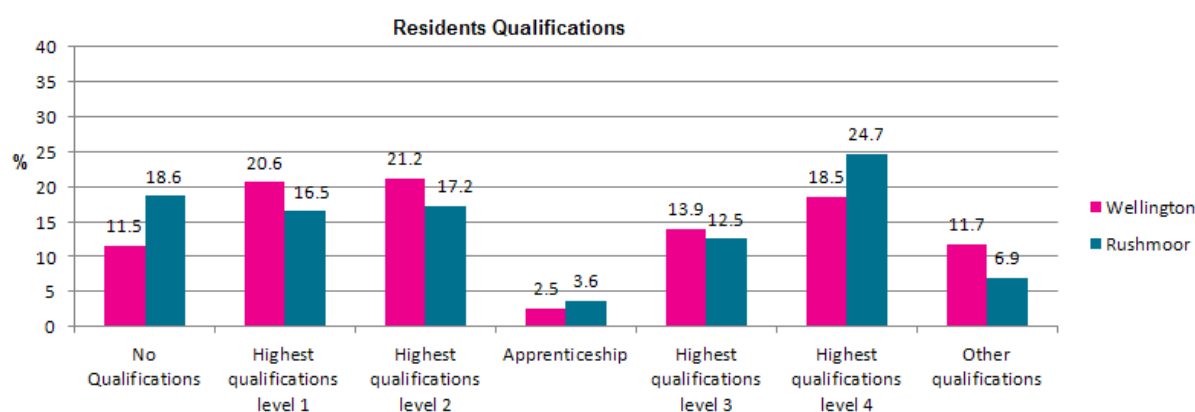

Level 1 qualifications cover: 1-4 O Levels/CSE/GCSEs (any grades), Entry Level, Foundation Diploma, NVQ level 1, Foundation GNVQ, Basic/Essential Skills.

Level 2 qualifications cover: 5+ O Level (Passes)/CSEs (Grade 1)/GCSEs (Grades A*-C), School Certificate, 1 A Level/ 2-3 AS Levels/VCEs, Intermediate/Higher Diploma, Welsh Baccalaureate Intermediate Diploma, NVQ level 2, Intermediate GNVQ, City and Guilds Craft, BTEC First/General Diploma, RSA Diploma.

Level 3 Qualifications cover: 2+ A Levels/VCEs, 4+ AS Levels, Higher School Certificate, Progression/Advanced Diploma, Welsh Baccalaureate Advance Diploma, NVQ Level 3; Advanced GNVQ, City and Guilds Advanced Craft, ONC, OND, BTEC National, RSA Advanced Diploma.

Level 4 and above qualifications cover: Degree (BA, BSc), Higher Degree (MA, PhD, PGCE), NVQ Level 4-5, HNC, HND, RSA Higher Diploma, BTEC Higher level, Professional Qualifications (Teaching, Nursing, Accountancy).

Other Qualifications cover: Vocational/Work-related Qualifications, Foreign Qualifications(Not stated/ level unknown).
(Source: Office for National Statistics)

- **Health:** A much higher percentage of Wellington residents reported very good health, when compared to Rushmoor as a whole.

	Very Good Health	Good Health	Fair Health	Bad Health	Very Bad Health
Wellington	61.9%	30.2%	5.8%	1.7%	0.4%
Rushmoor	50.1%	35.5%	10.8%	2.8%	0.8%

(Source: Office for National Statistics)

Deprivation breakdown

The Government's Index of Multiple Deprivation (IMD) 2019 provides a relative deprivation score for each small area in England, it covers a range of economic, social and housing issues. The overall score is calculated using data from seven domains. Most of indicator data has come from 2015 and 2016 and some of the data is from the 2011 Census. The Indices of Deprivation cover geographical areas that are called Lower-layer Super Output Area level (LSOA), of which there are 32,844 in the country. There are a total of 58 LSOAs in Rushmoor.

Unfortunately, LSOAs and the council's wards do not exactly line up. In Wellington ward there are all or part of five LSOAs. The following map shows the number of the LSOAs in Wellington ward and the approximate percentage of the LSOA in the ward. Each LSOA is ranked in order against all other LSOA in the country, where 1 is the most deprived and 32,844 is the least deprived.

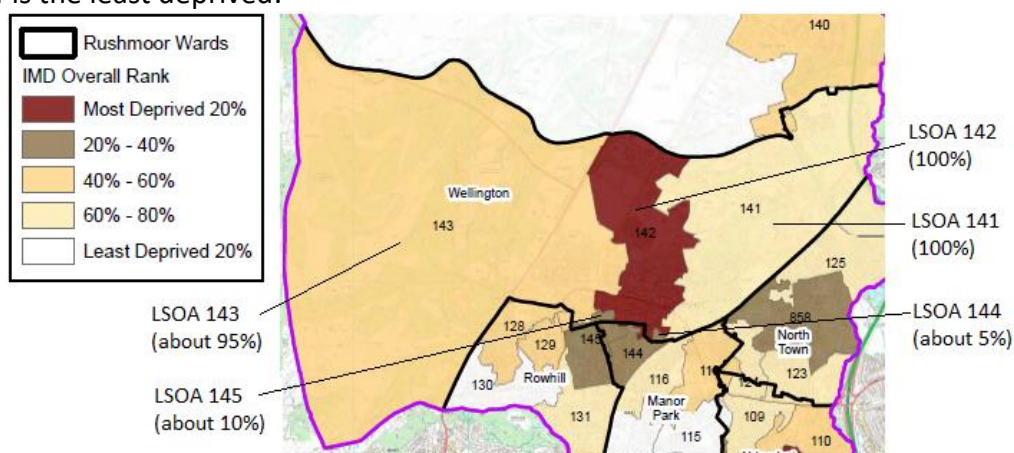

LSOA Code	Approx % in Ward	Index of Multiple Deprivation (IMD) 2019	Income	Employment	Education, Skills and Training	Health Deprivation and Disability	Crime	Barriers to Housing and Services	Living Environment
141	100%	20157	28470	31867	14302	11838	23371	1377	28043
142	100%	5123	1094	10458	13234	9143	5492	3408	24696
143	95%	17037	24106	23394	11561	7929	12468	6114	23858
145	10%	8964	5045	13130	14431	14082	2613	10533	15545
144	5%	8415	4553	16732	16571	15568	3695	10954	3093

For comparison purposes below is the mean average results for a LSOA in Rushmoor

Average	19887	18826	21461	16538	17925	16645	14986	21641
---------	-------	-------	-------	-------	-------	-------	-------	-------

LSOA 142 is in the 20% most deprived areas for Multiple Deprivation and for the Income, Crime and Barriers to Housing and Services domain. LSOAs 141 and 143 have a pocket of deprivation for the Barriers to Housing and Services domain. LSOA 145 (which is mostly in Rowhill ward) has pockets of deprivation for the Income and Crime domains. LSOA 144 (which is mostly in Manor Park ward) has a pocket of deprivation for the Income, Crime and Living Environment domains.