Figure 1
Site Location

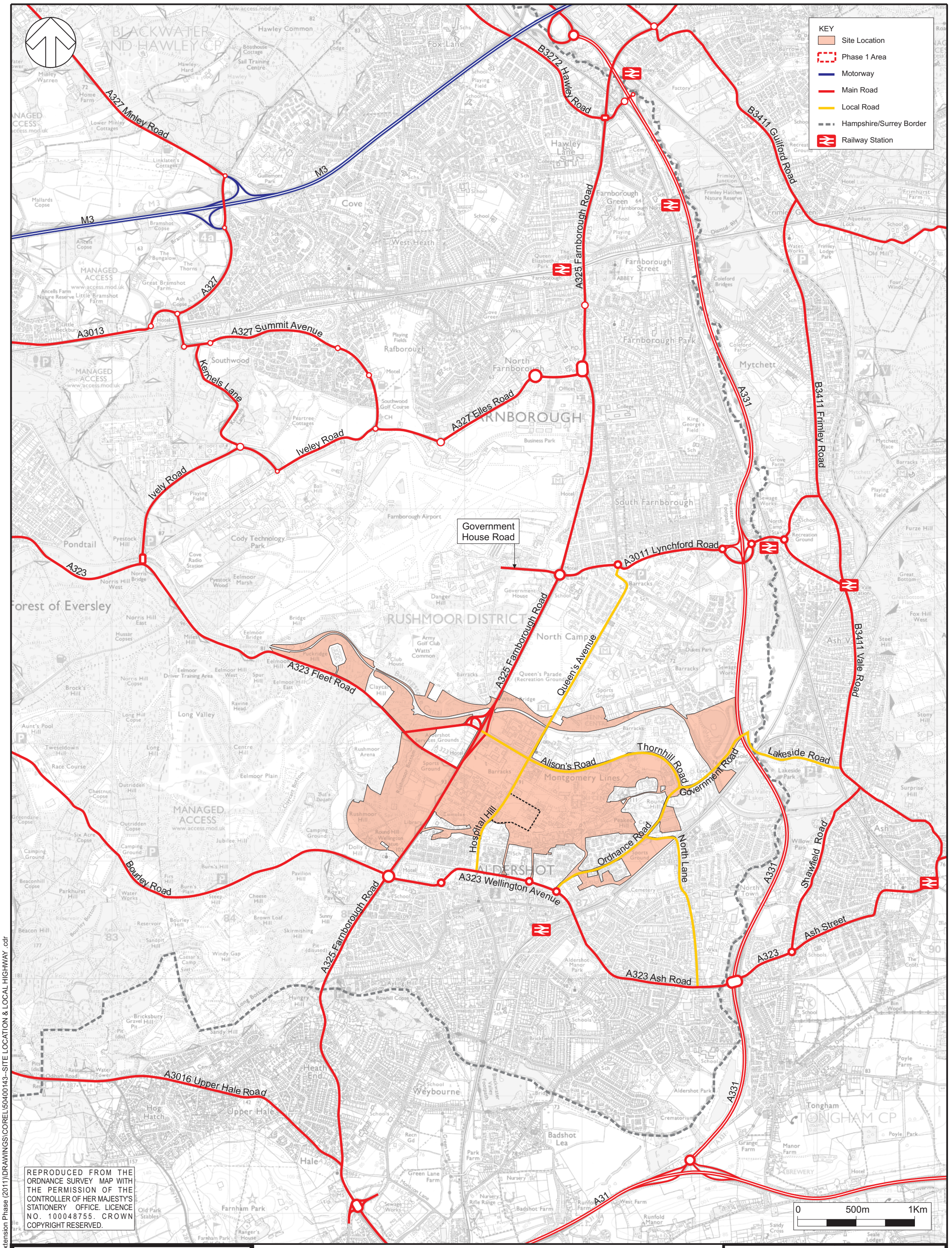

REPRODUCED FROM THE ORDNANCE SURVEY MAP WITH THE PERMISSION OF THE CONTROLLER OF HER MAJESTY'S STATIONERY OFFICE. LICENCE NO. 100048755. CROWN COPYRIGHT RESERVED.

WSP

TITLE:

SITE LOCATION & LOCAL HIGHWAY NETWORK

FIGURE No:

1

N:\Aldershot Urban Extension Phase (2011)\DRAWINGS\COREL\50400143--SITE LOCATION & LOCAL HIGHWAY .cdr

Figure 2
Existing Bus Services

Date Modified: 20/11/2012

Drawn By: ukkxm021

File: Q:\WSP_UK\WSP_D\Basing\Aldershot Urban Extension 111XXXXX\Analysis\ArcGIS\MapDocuments\020712 Transport Assessment\Existing Bus Routes v2.0.mxd

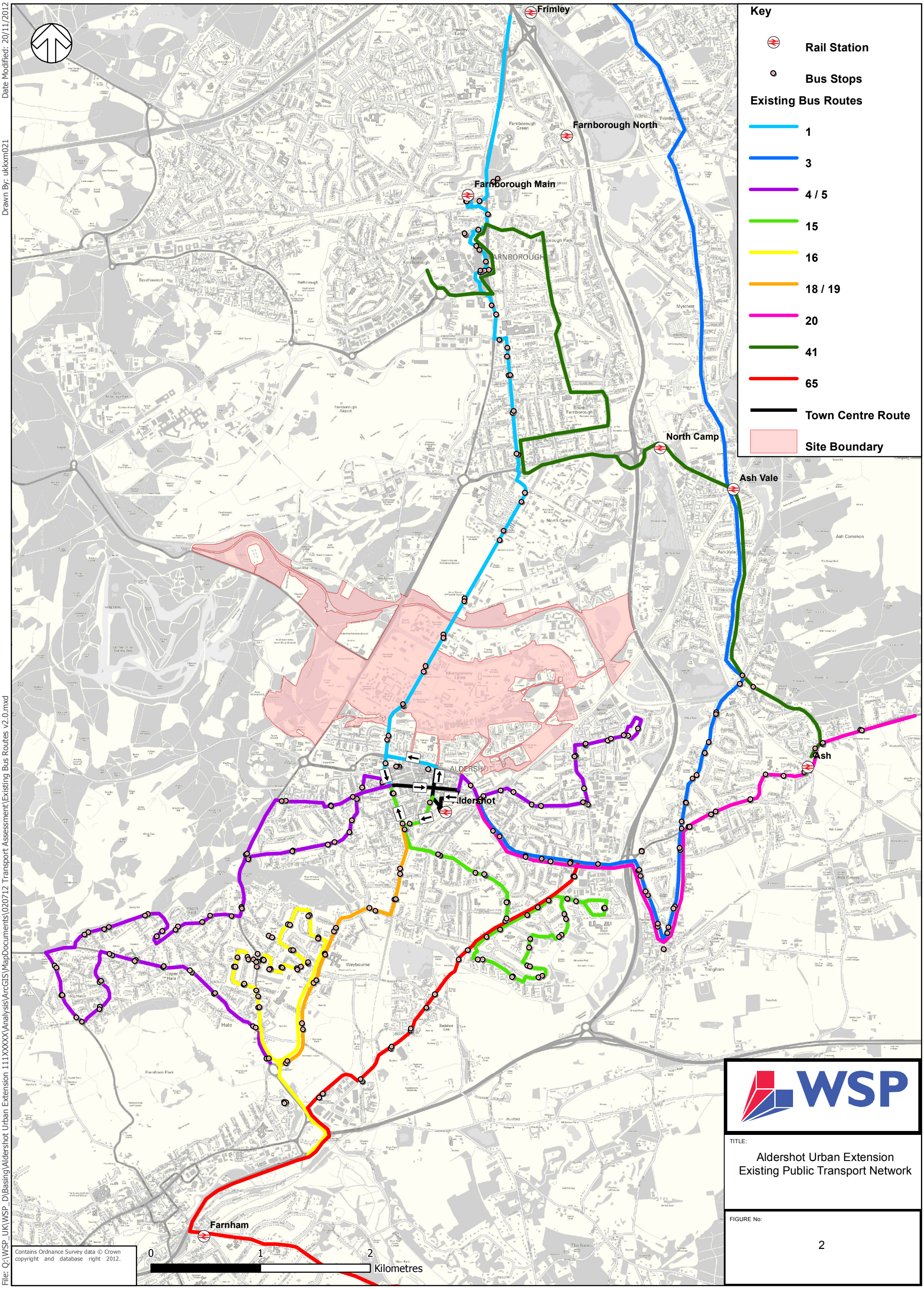

Contains Ordnance Survey data © Crown copyright and database right 2012.

WSP

TITLE:

Aldershot Urban Extension
Existing Public Transport Network

FIGURE No:

2

Figure 3
Existing Pedestrian and Cycle Routes

KEY

- Site Location
- Key Local Facilities
- On-Road Cycle Route
- Off-Road Cycle Route
- On-Road Cycleway
- Suggested Route
- 1 Ped / Cycle Route to Aldershot Town Centre & Railway Station
- 2 Ped / Cycle Route to Wavell School
- 3 Ped / Cycle Route to Connaught School
- 4 Ped / Cycle Route to Lynford Road Shops & North Camop Railway Station
- Formal Crossing
- Informal Crossing
- No Crossing Facility
- Railway Station

0 500m 1Km

REPRODUCED FROM THE ORDNANCE SURVEY MAP WITH THE PERMISSION OF THE CONTROLLER OF HER MAJESTY'S STATIONERY OFFICE. LICENCE NO. 100048755. CROWN COPYRIGHT RESERVED.

WSP

TITLE:

EXISTING PEDESTRIAN & CYCLE PROVISIONS

FIGURE No:

3

N:\Aldershot Urban Extension Phase 1\DRAWINGS\COREL\50400143-EXISTING PED & CYCLE.cdr