

Knellwood ward information

Last updated: May 2021
Produced by: Policy and Communications
Contact: policy@rushmoor.gov.uk

Contents	Page
Local democracy	1
Map of Knellwood	2
Resident survey results	3
Ward population and makeup 2011	4
Deprivation breakdown	7

Local democracy

Rushmoor Borough Council ward councillors for Knellwood:

Member	Party	Year elected
Councillor Paul Taylor	Conservative	2021
Councillor Calum Stewart	Conservative	2019
Councillor Mara Makunura	Conservative	2018

Member(s) of the County Council for Knellwood ward:

Member	Party	Year elected
County Councillor Adam Jackman	Conservative	2021

Member of Parliament for Aldershot Constituency:

Member of Parliament	Party	Year elected
Leo Docherty	Conservative	2019

Election Turnout

Date	Type	Election Turnout for Knellwood ward
6 th May 2021	Local elections	43%

More information can be found on Rushmoor's web site at
<http://www.rushmoor.gov.uk/article/4609/Knellwood>

Map of Knellwood

Knellwood covers the east of Farnborough and is bounded by Farnborough Road and Reading Road in the south.

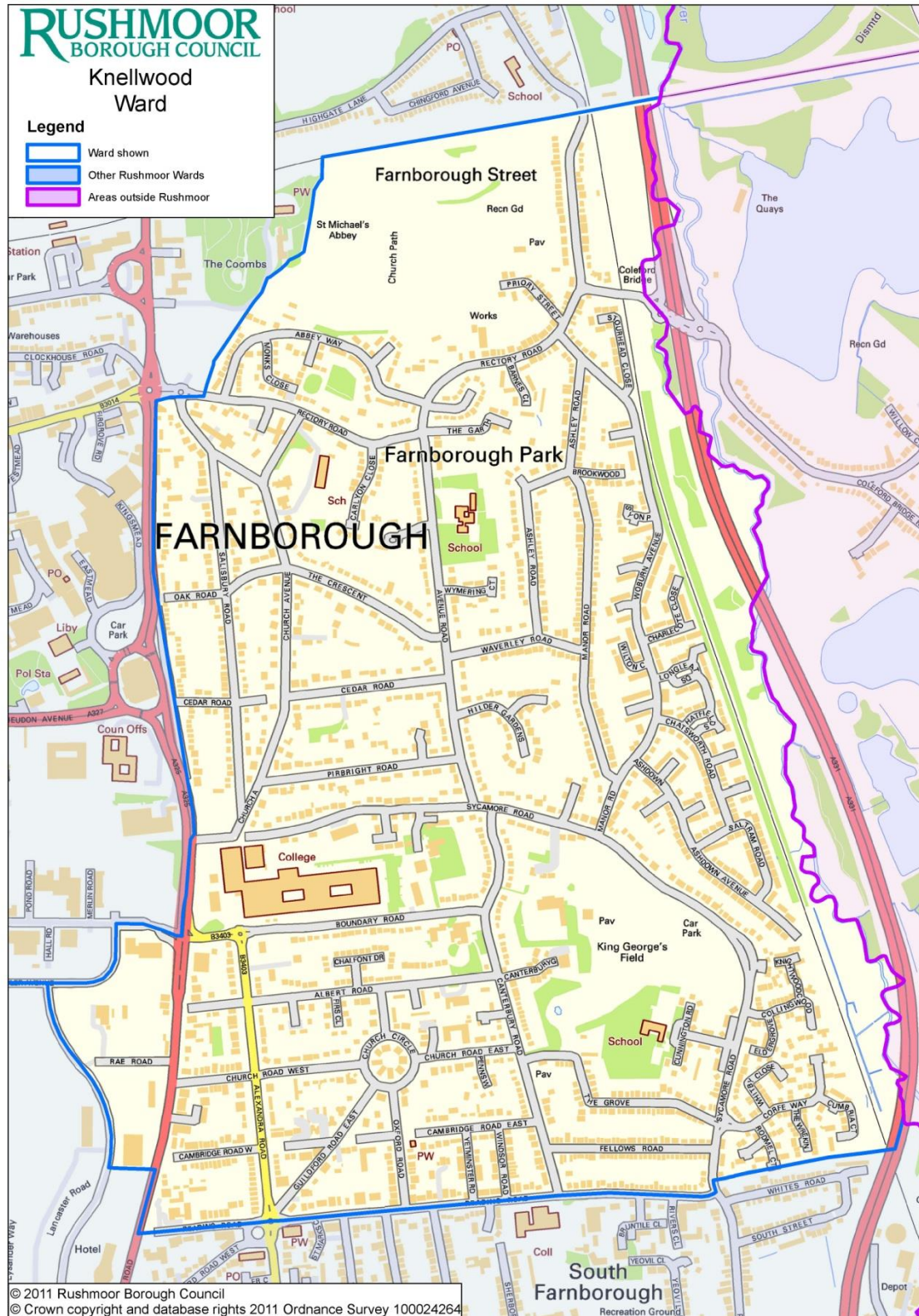

Resident survey results

The last Rushmoor Borough Council residents' survey was carried out in 2018 with 1,046 surveys returned. The survey was an online survey and we know that 106 residents in Knellwood ward filled in the survey. Below is a summary of the results for Kellwood ward.

Satisfaction with Rushmoor (Aldershot and Farnborough) as a place to live (with 1 being very dissatisfied and 10 being very satisfied)

	All responses	Farnborough	Knellwood
Average score	5.84	6.34	6.59

Respondents from Knellwood ward have a higher satisfaction with Rushmoor as a place to live than the respondents from Farnborough and all respondents to the survey.

Top factor in making somewhere good to live

All responses	Farnborough	Knellwood
The level of crime	The level of crime	Health services

The top factor from the respondents from Knellwood ward to making somewhere good to live is health services, this is different to the respondents from Farnborough and all the respondents to the survey, who indicated that the level of crime was the top factor.

Top factor that needs improving in the local area

All responses	Farnborough	Knellwood
Road and pavement repairs	Road and pavement repairs	Road and pavement repairs

There is no difference in what the top factor is from the respondents from Knellwood ward, the respondents from Farnborough and all the respondents to the survey.

Satisfaction with Rushmoor Borough Council (with 1 being very dissatisfied and 10 being very satisfied)

	Rushmoor	Farnborough	Knellwood
Average score	6.32	6.59	7.14

Respondents from Knellwood ward have a higher satisfaction with the council than the respondents from Farnborough and all the respondents to the survey.

Ward population and makeup 2011

The following data is from the 2011 Census

- **Population:** Knellwood ward has a population of approximately 7,280, which accounts for about 7.8% of the population of Rushmoor.
- **Age:** Knellwood ward has a slightly older population with 42.9% over 45 year olds, when compared to Rushmoor as a whole (35.7%).

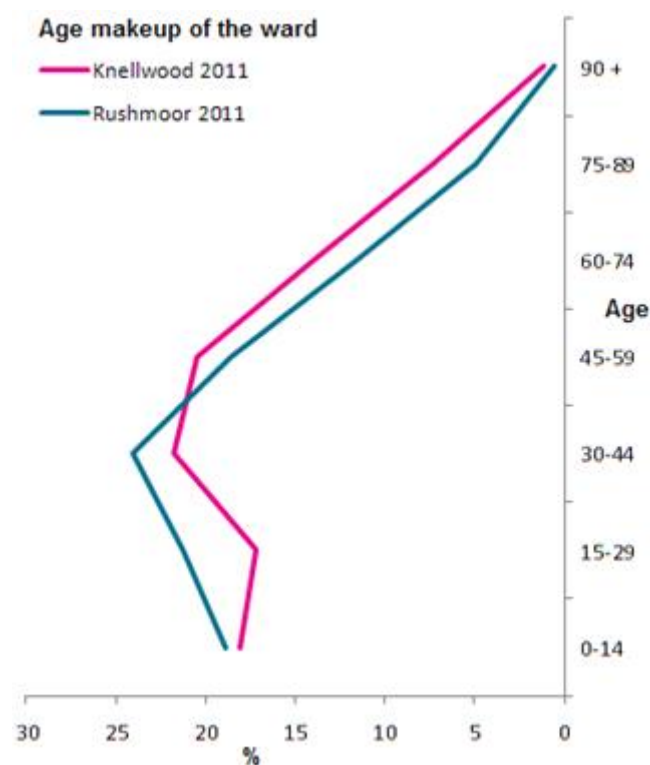

(Source: Office for National Statistics)

- **Religion:** A higher percentage of Knellwood residents are Christians (65.3%), compared to Rushmoor as a whole (57.8%).

Religion (%)	Christian	Buddhist	Hindu	Jewish	Muslim	Sikh	Other religion	No religion	Not stated
Knellwood	65.3	0.6	1.8	0.1	1.3	0.1	0.4	24.6	5.8
Rushmoor	57.8	3.3	3.4	0.1	1.4	0.2	0.4	26.4	7.0

(Source: Office for National Statistics)

- **Ethnicity:** Knellwood has a higher percentage of White: English/Welsh/Scottish/Northern Irish/British, when compared to Rushmoor as a whole, and a lower percentage of Asian/Asian British: Other Asian.

Ethnicity (%)	Knellwood	Rushmoor
White: English/Welsh/Scottish/Northern Irish/British	88.1	80.5
White: Irish	0.8	0.8
White: Gypsy or Irish Traveller	0.0	0.2
White: Other	2.9	3.3
Mixed/multiple ethnic group: White and Black Caribbean	0.7	0.7
Mixed/multiple ethnic group: White and Black African	0.3	0.4
Mixed/multiple ethnic group: White and Asian	0.7	0.7
Mixed/multiple ethnic group: Other Mixed	0.5	0.5
Asian/Asian British: Indian or British Indian	1.4	1.4
Asian/Asian British: Pakistani or British Pakistani	0.6	0.7
Asian/Asian British: Bangladeshi, British Bangladeshi	0.2	0.2
Asian/Asian British: Chinese	0.4	0.5
Asian/Asian British: Other Asian	2.1	7.6
Black/African/Caribbean/Black British: African	0.4	1.2
Black/African/Caribbean/Black British: Caribbean	0.2	0.6
Black/African/Caribbean/Black British: Other Black	0.2	0.2
Other ethnic group: Arab	0.2	0.1
Other ethnic group: Any other ethnic group	0.3	0.5

(Source: Office for National Statistics)

- **Housing:** A higher percentage of residents in Knellwood own their own homes, and less rent their homes from social landlords (housing associations) and rent privately, when compared to Rushmoor as a whole.

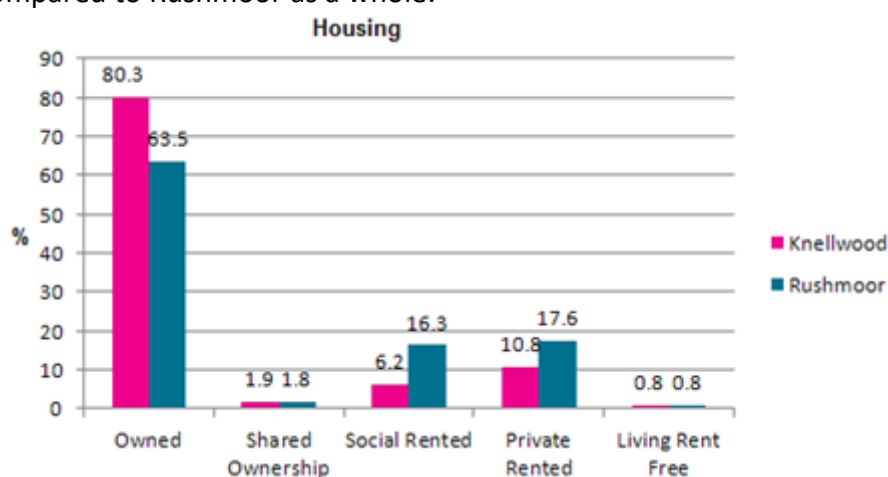

(Source: Office for National Statistics)

- **Economic Activity/Inactivity:** Knellwood ward has slightly less full time workers, but slightly more retired people, when compared to Rushmoor as a whole.

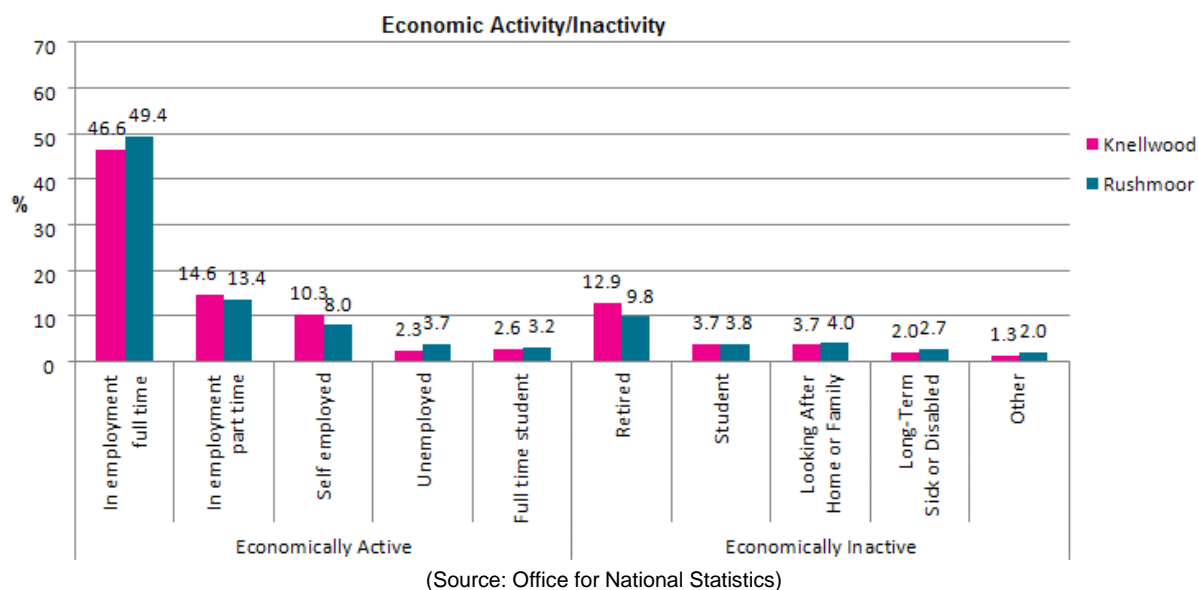

- **Qualifications:** A much higher percentage of Knellwood residents have level 4 qualifications (37.6%), when compared to Rushmoor as a whole (24.7%).

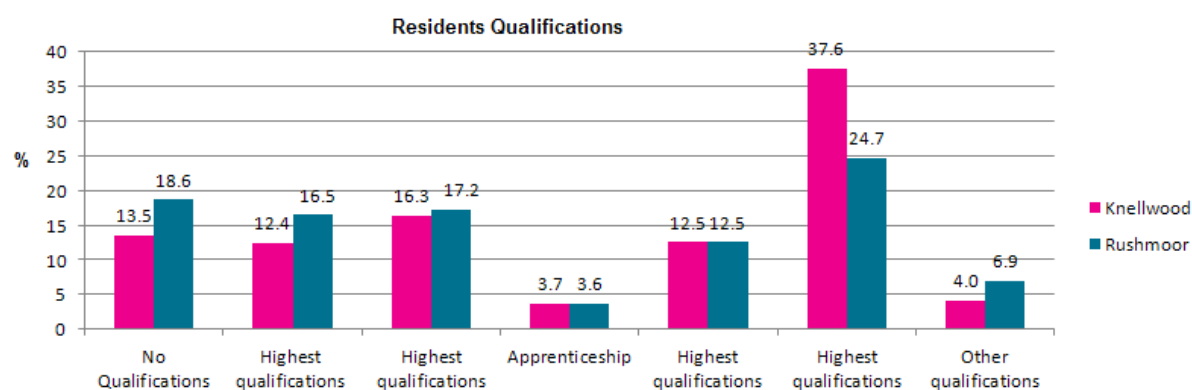

Level 1 qualifications cover: 1-4 O Levels/CSE/GCSEs (any grades), Entry Level, Foundation Diploma, NVQ level 1, Foundation GNVQ, Basic/Essential Skills.

Level 2 qualifications cover: 5+ O Level (Passes)/CSEs (Grade 1)/GCSEs (Grades A*-C), School Certificate, 1 A Level/ 2-3 AS Levels/VCEs, Intermediate/Higher Diploma, Welsh Baccalaureate Intermediate Diploma, NVQ level 2, Intermediate GNVQ, City and Guilds Craft, BTEC First/General Diploma, RSA Diploma.

Level 3 Qualifications cover: 2+ A Levels/VCEs, 4+ AS Levels, Higher School Certificate, Progression/Advanced Diploma, Welsh Baccalaureate Advance Diploma, NVQ Level 3; Advanced GNVQ, City and Guilds Advanced Craft, ONC, OND, BTEC National, RSA Advanced Diploma.

Level 4 and above qualifications cover: Degree (BA, BSc), Higher Degree (MA, PhD, PGCE), NVQ Level 4-5, HNC, HND, RSA Higher Diploma, BTEC Higher level, Professional Qualifications (Teaching, Nursing, Accountancy).

Other Qualifications cover: Vocational/Work-related Qualifications, Foreign Qualifications(Not stated/ level unknown).

(Source: Office for National Statistics)

- **Health:** A slightly higher percentage of Knellwood residents reported very good health, when compared to Rushmoor as a whole.

	Very Good Health	Good Health	Fair Health	Bad Health	Very Bad Health
Knellwood	52.5%	34.2%	10.4%	2.3%	0.7%
Rushmoor	50.1%	35.5%	10.8%	2.8%	0.8%

(Source: Office for National Statistics)

Deprivation breakdown

The Government's Index of Multiple Deprivation (IMD) 2019 provides a relative deprivation score for each small area in England, it covers a range of economic, social and housing issues. The overall score is calculated using data from seven domains. Most of indicator data has come from 2015 and 2016 and some of the data is from the 2011 Census. The Indices of Deprivation cover geographical areas that are called Lower-layer Super Output Area level (LSOA), of which there are 32,844 in the country. There are a total of 58 LSOAs in Rushmoor.

Unfortunately, LSOAs and the council's wards do not exactly line up. In Knellwood ward there are all or part of six LSOAs. The following map shows the number of the LSOAs in Knellwood ward and the approximate percentage of the LSOA in the ward. Each LSOA is ranked in order against all other LSOA in the country, where 1 is the most deprived and 32,844 is the least deprived.

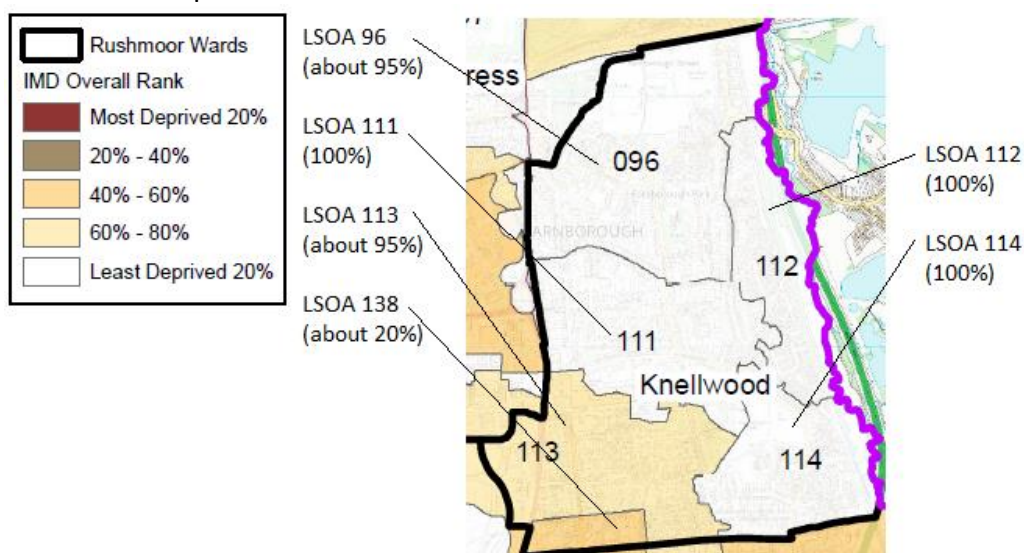

LSOA Code	Approx % in Ward	Index of Multiple Deprivation (IMD) 2019	Income	Employment	Education, Skills and Training	Health Deprivation and Disability	Crime	Barriers to Housing and Services	Living Environment
111	100%	28756	30928	26413	28105	26284	21286	9842	24534
112	100%	31907	30532	31606	23023	29269	29489	24631	23966
114	100%	31448	31382	29864	26588	22461	22996	26354	28274
96	95%	31468	25169	29927	29453	30972	22628	27371	25576
113	95%	22027	22835	18560	24935	11580	24759	13965	20716
138	20%	17376	14349	12118	22612	14166	18422	18285	18529

For comparison purposes below is the mean average results for a LSOA in Rushmoor

Average	19887	18826	21461	16538	17925	16645	14986	21641
---------	-------	-------	-------	-------	-------	-------	-------	-------

Knellwood ward has no areas in the 20% most deprived in England.